

Пой, душа!

♩ = 140.0001

<track_config event_color="#e0a060"/>

The musical score is arranged in a multi-stem format with the following instruments and parts:

- RockOrgn (continued):** Treble and Bass clefs, 4/4 time. Features sustained chords and melodic lines.

Track configuration tags are used throughout the score to specify colors for different events, such as `<track_config event_color="#d07878"/>` for GM Drums and `<track_config event_color="#ff40c0"/>` for JazzGtr.

5

GM Drums

JazzGtr

RockOrgn

GrandPno

3

3

6

GM Drums

JazzGtr

RockOrgn

GrandPno

3

8

GM Drums

JazzGtr

RockOrgn

GrandPno

9

GM Drums

JazzGtr

RockOrgn

GrandPno

10

GM Drums

JazzGtr

Fretless

RockOrgn

GrandPno

6

11

GM Drums

JazzGtr

Fretless

RockOrgn

GrandPno

3

13

GM Drums

GM Drums staff for measures 13-15. Measure 13 has a whole rest. Measure 14 has a quarter rest followed by eighth notes. Measure 15 has a quarter note followed by eighth notes and a triplet of eighth notes.

JazzGtr

JazzGtr staff for measures 13-15. Measure 13 has a quarter rest. Measure 14 has a quarter note followed by eighth notes. Measure 15 has a quarter rest.

Fretless

Fretless staff for measures 13-15. Measure 13 has a half note. Measure 14 has a quarter note followed by eighth notes. Measure 15 has a quarter note followed by eighth notes.

RockOrgn

RockOrgn staff for measures 13-15. Measure 13 has a half note. Measure 14 has a quarter note followed by eighth notes and a triplet of eighth notes. Measure 15 has a quarter rest.

GrandPno

GrandPno staff for measures 13-15. Measure 13 has a half note. Measure 14 has a quarter note followed by eighth notes. Measure 15 has a quarter note followed by eighth notes.

16

GM Drums

GM Drums staff for measures 16-18. Measure 16 has a quarter note followed by eighth notes. Measure 17 has a quarter note followed by eighth notes. Measure 18 has a quarter note followed by eighth notes and a triplet of eighth notes.

Fretless

Fretless staff for measures 16-18. Measure 16 has a quarter note followed by eighth notes. Measure 17 has a quarter note followed by eighth notes. Measure 18 has a quarter note followed by eighth notes and a triplet of eighth notes.

GrandPno

GrandPno staff for measures 16-18. Measure 16 has a half note. Measure 17 has a quarter note followed by eighth notes. Measure 18 has a quarter note followed by eighth notes and a triplet of eighth notes.

19

GM Drums

GM Drums staff for measures 19-21. Measure 19 has a quarter note followed by eighth notes. Measure 20 has a quarter note followed by eighth notes. Measure 21 has a quarter note followed by eighth notes and a triplet of eighth notes.

Fretless

Fretless staff for measures 19-21. Measure 19 has a quarter note followed by eighth notes. Measure 20 has a quarter note followed by eighth notes. Measure 21 has a quarter note followed by eighth notes and a triplet of eighth notes.

GrandPno

GrandPno staff for measures 19-21. Measure 19 has a half note. Measure 20 has a quarter note followed by eighth notes. Measure 21 has a quarter note followed by eighth notes and a triplet of eighth notes.

- GM Drums:** Provides a rhythmic accompaniment with various drum sounds indicated by 'x' marks and note heads.

33

GM Drums

Fretless

GrandPno

36

36

GM Drums

Fretless

GrandPno

38

38

GM Drums

Fretless

GrandPno

40

40

GM Drums

Fretless

GrandPno

41

43

GM Drums

Fretless

GrandPno

7

46

GM Drums

JazzGtr

Fretless

RockOrgn

GrandPno

3

6

6

3

3

3

6

6

3

47

AltoSax

GM Drums

JazzGtr

Fretless

RockOrgn

GrandPno

50

AltoSax

GM Drums

JazzGtr

Fretless

GrandPno

53

AltoSax

GM Drums

JazzGtr

Fretless

GrandPno

56

AltoSax

GM Drums

JazzGtr

Fretless

GrandPno

59

AltoSax

GM Drums

JazzGtr

Fretless

GrandPno

62

AltoSax

GM Drums

JazzGtr

Fretless

GrandPno

65

AltoSax

GM Drums

JazzGtr

Fretless

GrandPno

67

AltoSax

GM Drums

JazzGtr

Fretless

GrandPno

70

GM Drums

JazzGtr

Fretless

GrandPno

73

GM Drums

Fretless

GrandPno

76

GM Drums

Fretless

GrandPno

79

GM Drums

Fretless

GrandPno

81

GM Drums

Fretless

GrandPno

96

GM Drums

Fretless

GrandPno

99

GM Drums

Fretless

GrandPno

102

GM Drums

JazzGtr

Fretless

RockOrgn

GrandPno

104

AltoSax

GM Drums

JazzGtr

Fretless

RockOrgn

GrandPno

107

AltoSax

GM Drums

JazzGtr

Fretless

GrandPno

110

AltoSax

GM Drums

JazzGtr

Fretless

GrandPno

113

AltoSax

GM Drums

JazzGtr

Fretless

GrandPno

116

AltoSax

GM Drums

JazzGtr

Fretless

GrandPno

119

AltoSax

GM Drums

JazzGtr

Fretless

GrandPno

122

AltoSax

GM Drums

JazzGtr

Fretless

GrandPno

125

AltoSax

GM Drums

JazzGtr

Fretless

GrandPno

128

GM Drums

JazzGtr

Fretless

GrandPno

130

GM Drums

Fretless

GrandPno

133

GM Drums

Fretless

GrandPno

136

GM Drums

Fretless

GrandPno

138

GM Drums

Fretless

GrandPno

141

GM Drums

Fretless

GrandPno

144

GM Drums

Fretless

GrandPno

147

GM Drums

Fretless

GrandPno

150

GM Drums

Fretless

GrandPno

153

GM Drums

Fretless

GrandPno

156

GM Drums

Fretless

GrandPno

159

GM Drums

JazzGtr

Fretless

RockOrgn

GrandPno

161

AltoSax

GM Drums

JazzGtr

Fretless

RockOrgn

GrandPno

164

AltoSax

GM Drums

JazzGtr

Fretless

GrandPno

167

AltoSax

GM Drums

JazzGtr

Fretless

GrandPno

170

AltoSax

GM Drums

JazzGtr

Fretless

GrandPno

173

AltoSax

GM Drums

JazzGtr

Fretless

GrandPno

176

AltoSax

GM Drums

JazzGtr

Fretless

GrandPno

179

AltoSax

GM Drums

JazzGtr

Fretless

GrandPno

182

AltoSax

GM Drums

JazzGtr

Fretless

GrandPno

185

GM Drums

JazzGtr

Fretless

GrandPno

187

GM Drums

Fretless

GrandPno

190

GM Drums

Fretless

GrandPno

193

GM Drums

Fretless

GrandPno

195

GM Drums

Fretless

GrandPno

198

GM Drums

Fretless

GrandPno

201

GM Drums

Fretless

GrandPno

204

GM Drums

Fretless

GrandPno

207

GM Drums

Fretless

GrandPno

210

GM Drums

Fretless

GrandPno

213

GM Drums

Fretless

GrandPno

216

GM Drums

JazzGtr

Fretless

RockOrgn

GrandPno

218

AltoSax

GM Drums

JazzGtr

Fretless

RockOrgn

GrandPno

221

AltoSax

GM Drums

JazzGtr

Fretless

GrandPno

224

AltoSax

GM Drums

JazzGtr

Fretless

GrandPno

227

AltoSax

GM Drums

JazzGtr

Fretless

GrandPno

230

AltoSax

GM Drums

JazzGtr

Fretless

GrandPno

233

AltoSax

GM Drums

JazzGtr

Fretless

GrandPno

236

AltoSax

GM Drums

JazzGtr

Fretless

GrandPno

239

AltoSax

GM Drums

JazzGtr

Fretless

GrandPno

242

GM Drums

JazzGtr

Fretless

GrandPno

247
AltoSax

256
AltoSax

265
AltoSax

274
AltoSax

283
AltoSax

292
GM Drums

JazzGtr

Fretless

GrandPno

295
GM Drums

Fretless

GrandPno

Detailed description of the musical score: The page contains ten staves of music. The first five staves are for Alto Saxophone, each starting with a measure number (247, 256, 265, 274, 283) and containing a whole rest. The sixth staff is for GM Drums, starting at measure 292, showing a complex drum pattern with various note values and rests. The seventh staff is for Jazz Guitar, containing whole rests. The eighth staff is for Fretless Bass, starting at measure 292, featuring a melodic line with eighth notes and a triplet. The ninth staff is for Grand Piano, starting at measure 292, with a complex melodic line featuring many beamed notes and slurs. The tenth staff is for GM Drums, starting at measure 295, showing a drum pattern with a triplet. The eleventh staff is for Fretless Bass, starting at measure 295, with a melodic line including a triplet. The twelfth staff is for Grand Piano, starting at measure 295, with a complex melodic line featuring many beamed notes and slurs.

298

GM Drums

Fretless

GrandPno

300

GM Drums

Fretless

GrandPno

303

GM Drums

Fretless

GrandPno

306

GM Drums

Fretless

GrandPno

309

309

GM Drums

Fretless

GrandPno

312

GM Drums

Fretless

GrandPno

315

GM Drums

Fretless

GrandPno

318

GM Drums

Fretless

GrandPno

321

GM Drums

Fretless

GrandPno

323

AltoSax

GM Drums

JazzGtr

Fretless

RockOrgn

GrandPno

325

AltoSax

GM Drums

JazzGtr

Fretless

GrandPno

328

AltoSax

GM Drums

JazzGtr

Fretless

GrandPno

330

AltoSax

GM Drums

JazzGtr

Fretless

GrandPno

333

AltoSax

GM Drums

JazzGtr

Fretless

GrandPno

336

AltoSax
GM Drums
JazzGtr
Fretless
GrandPno

339

AltoSax
GM Drums
JazzGtr
Fretless
GrandPno

342

AltoSax

GM Drums

JazzGtr

Fretless

GrandPno

345

AltoSax

GM Drums

JazzGtr

Fretless

GrandPno

348

GM Drums

JazzGtr

Fretless

GrandPno

350

GM Drums

Fretless

GrandPno

353

353

GM Drums

Fretless

GrandPno

356

356

GM Drums

Fretless

GrandPno

358

358

GM Drums

Fretless

GrandPno

360

361

GM Drums

Fretless

GrandPno

364

GM Drums

JazzGtr

Fretless

RockOrgn

GrandPno

366

GM Drums

Fretless

GrandPno

369

GM Drums

Fretless

GrandPno

372

GM Drums

Fretless

GrandPno

375

GM Drums

Fretless

GrandPno

377

GM Drums

Fretless

GrandPno

380

GM Drums

Fretless

GrandPno

383

GM Drums

Fretless

GrandPno

386

GM Drums

Fretless

GrandPno

389

GM Drums

Fretless

GrandPno

391

GM Drums

JazzGtr

Fretless

RockOrgn

GrandPno

392

GM Drums

JazzGtr

Fretless

RockOrgn

GrandPno

393

GM Drums

JazzGtr

Fretless

RockOrgn

GrandPno

394

GM Drums

JazzGtr

Fretless

RockOrgn

GrandPno

396

GM Drums

JazzGtr

Fretless

RockOrgn

GrandPno

397

GM Drums

JazzGtr

Fretless

RockOrgn

GrandPno

398

GM Drums

JazzGtr

Fretless

RockOrgn

GrandPno

6 6 3 49

3 3

3 3

399

GM Drums

JazzGtr

Fretless

RockOrgn

GrandPno

6 6 6 6

3

400

GM Drums

JazzGtr

Fretless

RockOrgn

GrandPno

3

3

AltoSax

Пой, душа!

♩ = 140.0001

<track_config event_color="#e0a060"/>

45

51

57

63

69

34

107

114

120

126

34

164

171

177

183

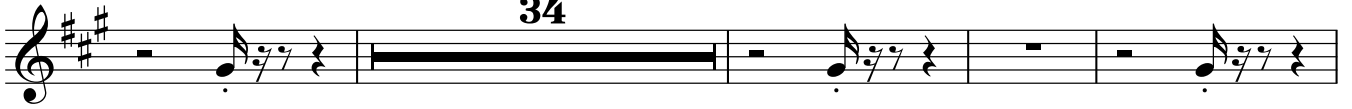

221

228

234

240

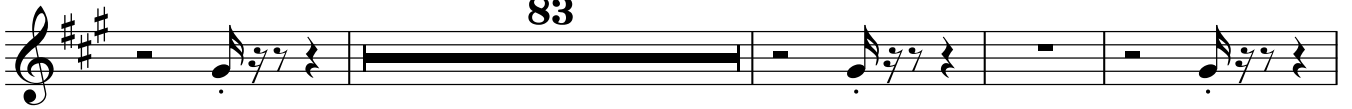

327

334

340

345

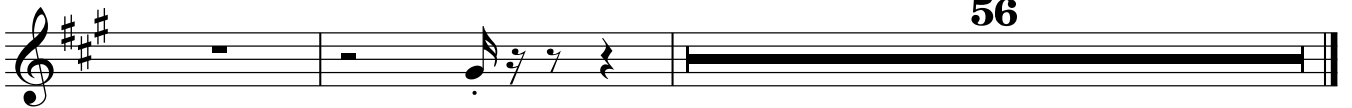

Пой, душа!

<track_config event_color="#d07878"/>
♩ = 140.0001

3 3 3 3

5

11

16

21

26

31

36

41

46

3 6 3

GM Drums

104

109

114

119

124

128

132

137

142

147

152

157

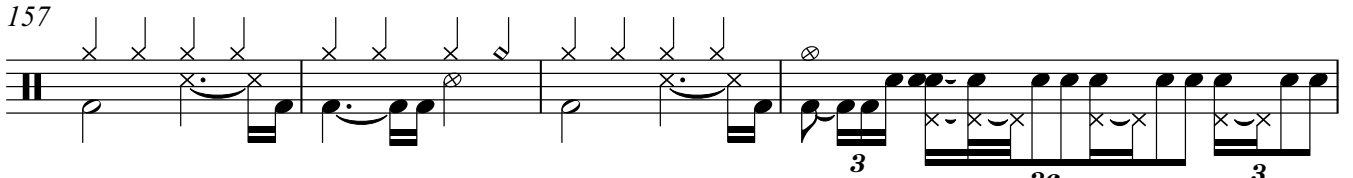

161

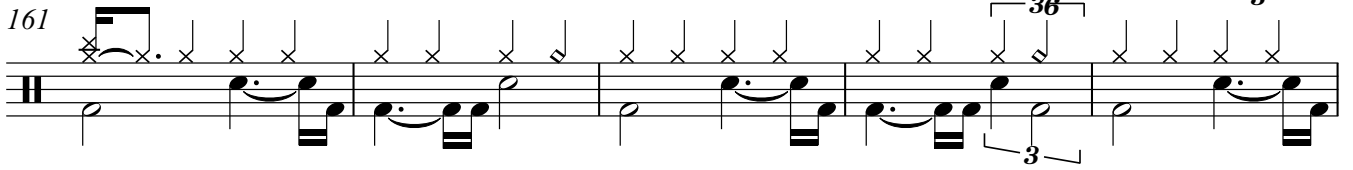

166

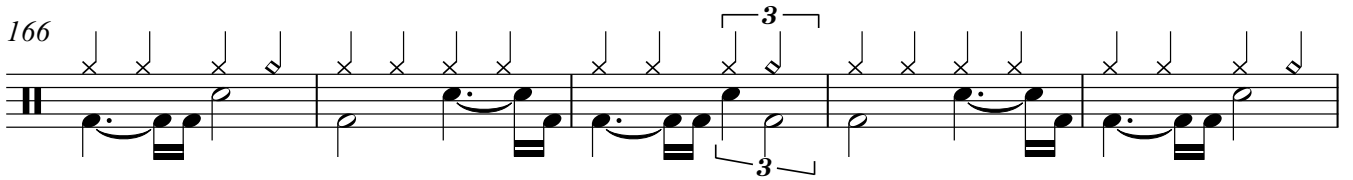

171

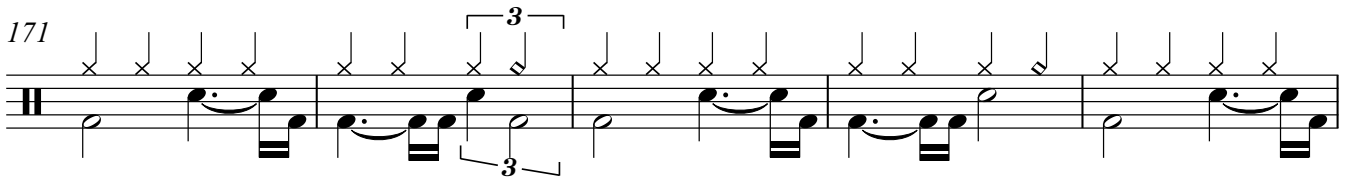

176

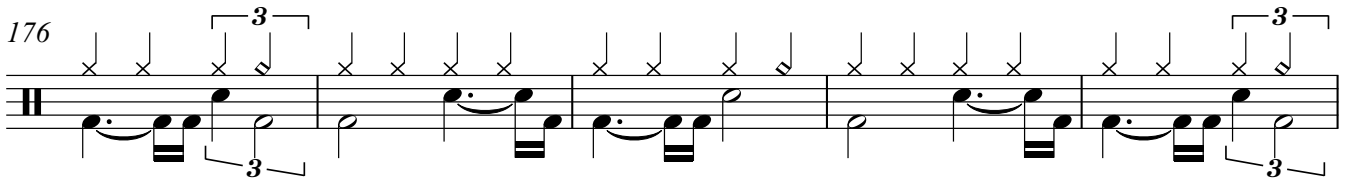

181

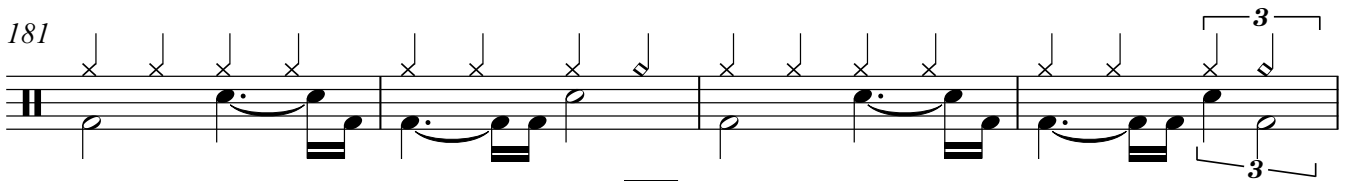

185

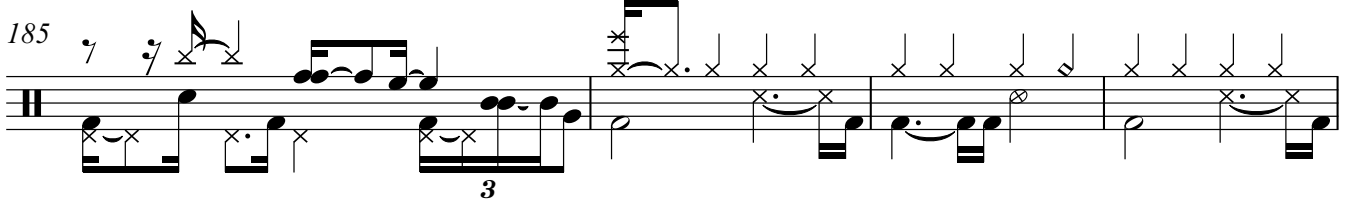

189

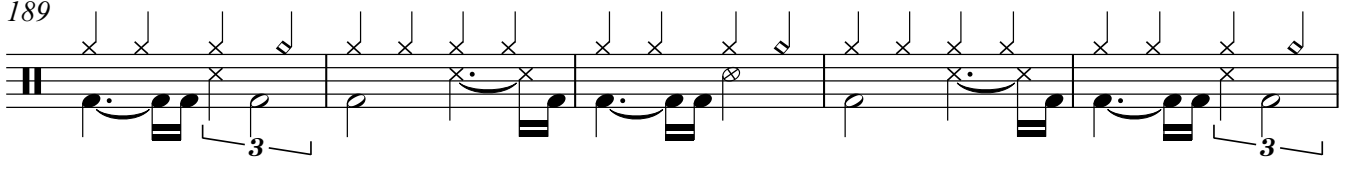

194

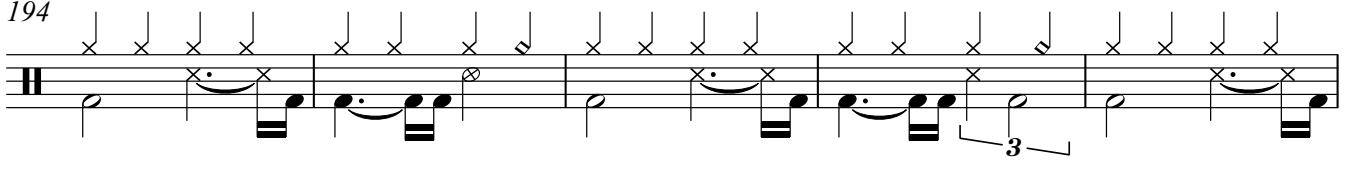

199

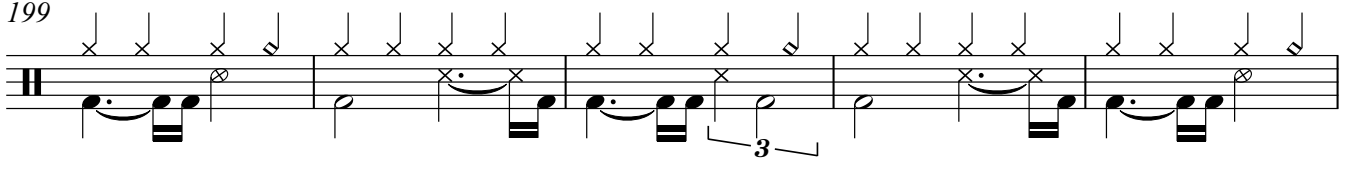

204

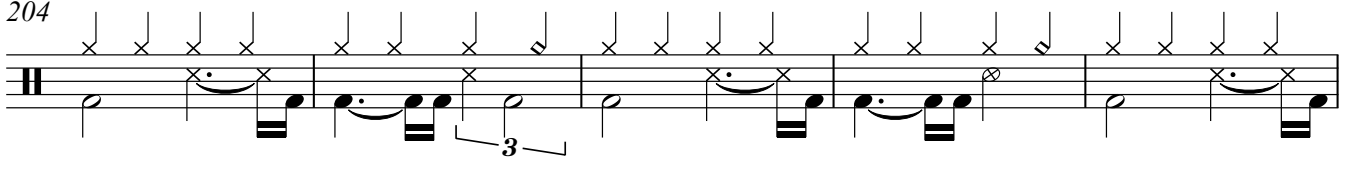

209

214

218

223

228

233

238

242

292

297

302

307

312

317

322

326

331

336

341

GM Drums

346

350

355

360

364

368

373

378

383

388

391

GM Drums

393

396

398

399

400

Пой, душа!

♩ = 140.0001

<track_config event_color="#8080d8"/>

186 **31**

220

225

230

235

240

243 **49** **31**

323

6 3

328

333

338

343

348

15 26

6 3

391

3 6 3 3 3 3

395

3 3

398

3 3 3 2

Fretless

Пой, душа!

<track_config event_color="#ff40c0"/>
♩ = 140.0001 8

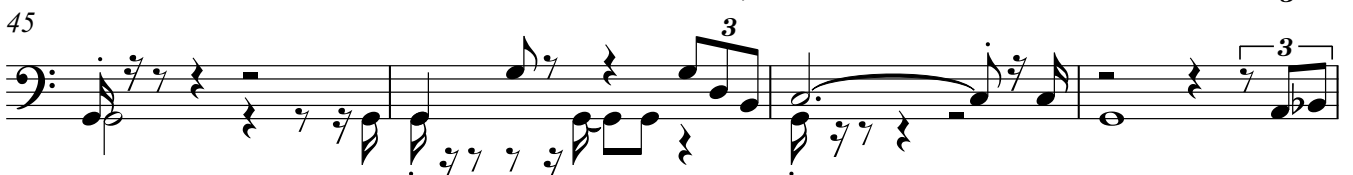
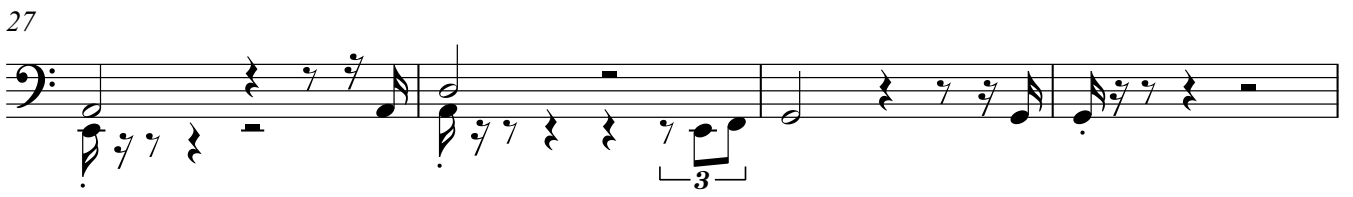

V.S.

102

106

111

116

121

126

131

135

139

143

147

151

155

159

163

168

173

178

183

188

192

196

200

204

208

212

216

220

225

230

235

240

292

296

300

304

309

313

317

322

326

331

336

Eleventh musical staff (measures 336-341) in bass clef. It features a melodic line with slurs and accents, including a triplet of eighth notes in measure 338.

341

346

351

355

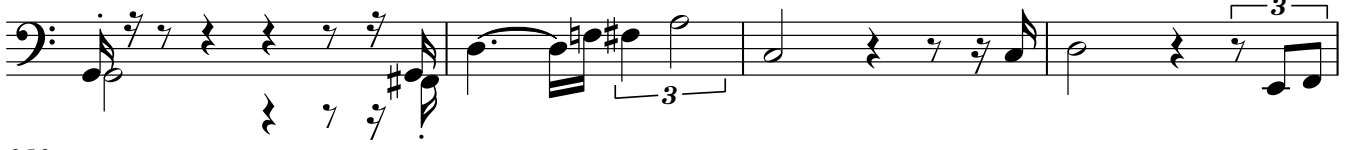

359

363

367

371

376

380

385

389

393

397

Пой, душа!

RockOrgn

♩ = 140.0001

<track_config event_color="#70a8a8"/>

31

31

56

56

103

55

55

160

55

55

217

104

104

323

39

39

364

26

26

392

393

395

397

400

Пой, душа!

♩ = 140.0001

<track_config event_color="#60c060"/>

- Measures 209-213:** Introduction of the main melodic line with grace notes and slurs.
- Measures 224-229:** Continuation of the melodic line with slurs and grace notes.
- Measures 233-238:** Further development of the melodic and harmonic material.

391

393

397

399

400

6

3

6

7

3

3

3

3

3

7

7