

♩ = 110.0001

Flute

Ocarina

SynStrg1

GM Drums

NylonGtr

FngrBass

AahChoir

ElPiano1

WarmPd

♩ = 110.0001

Ensemble1

Contra

GrandPno

3

Полная партитура

A double bar line is present on the left side of the page, between the GrandPno staff of the first system and the Ocarina staff of the second system.

8

Ocarina

NylonGtr

ElPiano1

GrandPno

10

Ocarina

SynStrg1

GM Drums

NylonGtr

FngrBass

ElPiano1

WarmPd

GrandPno

13

SynStrg1

GM Drums

FngrBass

EIPiano1

WarmPd

Ensemble1

GrandPno

16

SynStrg1

GM Drums

FngrBass

ElPiano1

WarmPd

Ensemble1

GrandPno

Detailed description of the musical score: The score consists of seven staves. The first staff, SynStrg1, is in treble clef and contains a melodic line with a fermata over the first measure. The second staff, GM Drums, is in a drum set notation with various rhythmic patterns. The third staff, FngrBass, is in bass clef and shows fret numbers (3, 3, 0, 2, 3, 4, 4, 2) for a bass line. The fourth staff, ElPiano1, is a grand piano part with complex chords and arpeggios. The fifth staff, WarmPd, is in bass clef and features sustained chords. The sixth staff, Ensemble1, is empty. The seventh staff, GrandPno, is a grand piano part with intricate chordal textures and arpeggios. The piece is in a key with one flat and a 3/4 time signature.

19

SynStrg1

GM Drums

FngrBass

EIPiano1

WarmPd

GrandPno

22

SynStrg1

GM Drums

FngrBass

EIPiano1

WarmPd

GrandPno

25

Ocarina

SynStrg1

GM Drums

FngrBass

EIPiano1

WarmPd

Ensmble1

GrandPno

27

Flute

Ocarina

SynStrg1

GM Drums

FngrBass

EIPiano1

WarmPd

Ensmble1

GrandPno

29

Flute

Ocarina

SynStrg1

GM Drums

FngrBass

WarmPd

Ensmble1

GrandPno

31

Flute

Ocarina

SynStrg1

GM Drums

FngrBass

EIPiano1

WarmPd

Ensmble1

GrandPno

33

Flute

Ocarina

SynStrg1

GM Drums

FngrBass

WarmPd

Ensmble1

GrandPno

Detailed description of the musical score: This page contains measures 33, 34, and 35 of a musical score. The score is for a full band and includes the following parts: Flute (measures 33-35), Ocarina (measures 34-35), SynStrg1 (measures 33-35), GM Drums (measures 33-35), FngrBass (measures 33-35), WarmPd (measures 33-35), Ensemble1 (measures 34-35), and GrandPno (measures 33-35). The Flute part starts with a triplet in measure 33. The Ocarina part enters in measure 34 with a triplet. The SynStrg1 part has a long note in measure 33. The GM Drums part has a consistent rhythmic pattern. The FngrBass part has a simple bass line. The WarmPd part has a long note in measure 33. The Ensemble1 part enters in measure 34. The GrandPno part has a complex accompaniment with many chords and notes.

35

Flute

Ocarina

SynStrg1

GM Drums

FngrBass

WarmPd

Ensmble1

Contra

GrandPno

Detailed description of the musical score: This page contains measures 35, 36, and 37 of a musical score. The score is arranged in a multi-staff format. The top three staves (Flute, Ocarina, SynStrg1) are in treble clef. The GM Drums staff uses a standard drum notation with 'x' marks for cymbals and 'o' for snare. The FngrBass staff shows fret numbers for a bass guitar. The WarmPd staff is in treble clef with a key signature of one flat. The Ensmble1 staff is in bass clef. The Contra staff is in bass clef and is mostly empty. The GrandPno staff is in treble clef. The key signature for the entire score is one flat (B-flat). Measure 35 starts with a rest for the Flute and Ocarina, followed by a sixteenth-note pattern. Measure 36 features a sustained chord in the WarmPd and a melodic line in the SynStrg1. Measure 37 concludes with a triplet in the Flute and Ocarina.

38

Flute

Ocarina

SynStrg1

GM Drums

FngrBass

WarmPd

Ensmble1

Contra

GrandPno

41

Flute

Ocarina

SynStrg1

GM Drums

FngrBass

WarmPd

Ensemble1

Contra

GrandPno

43

45

Flute

Ocarina

SynStrg1

GM Drums

FngrBass

WarmPd

Ensemble1

Contra

GrandPno

47

Flute

Ocarina

SynStrg1

GM Drums

FngrBass

WarmPd

Ensmble1

Contra

GrandPno

49

Flute

Ocarina

SynStrg1

GM Drums

FngrBass

WarmPd

Ensmble1

Contra

GrandPno

51

SynStrg1

GM Drums

FngrBass

ElPiano1

WarmPd

Ensemble1

Contra

GrandPno

53

SynStrg1

GM Drums

FngrBass

ElPiano1

WarmPd

Ensemble1

Contra

GrandPno

55

SynStrg1

GM Drums

FngrBass

ElPiano1

WarmPd

Ensemble1

Contra

GrandPno

57

SynStrg1

GM Drums

FngrBass

ElPiano1

WarmPd

Ensemble1

Contra

GrandPno

59

SynStrg1

GM Drums

FngrBass

ElPiano1

WarmPd

Ensemble1

Contra

GrandPno

61

SynStrg1

GM Drums

FngrBass

ElPiano1

WarmPd

Ensemble1

Contra

GrandPno

63

SynStrg1

GM Drums

FngrBass

ElPiano1

WarmPd

Ensemble1

Contra

GrandPno

3

1

3

65

SynStrg1

GM Drums

FngrBass

ElPiano1

WarmPd

Ensemble1

Contra

GrandPno

66

Flute

Ocarina

SynStrg1

GM Drums

FngrBass

AahChoir

EIPiano1

WarmPd

Ensmble1

Contra

GrandPno

68

Flute

Ocarina

SynStrg1

GM Drums

FngrBass

AahChoir

WarmPd

Ensmble1

GrandPno

Detailed description of the musical score: This page contains measures 68 and 69 of a full score. The score is written for nine instruments: Flute, Ocarina, SynStrg1, GM Drums, FngrBass, AahChoir, WarmPd, Ensemble1, and GrandPno. The key signature is one flat (B-flat). Measure 68 begins with a half note in the Flute and Ocarina, followed by a triplet of eighth notes in the Ocarina. The SynStrg1 part features a rhythmic pattern of eighth notes. The GM Drums part shows a complex drum pattern with various notes and rests. The FngrBass part consists of a sequence of notes: 3, 3, 1, 1, 1, 1. The AahChoir part has a vocal line with a fermata. The WarmPd part has a sustained chord with a fermata. The Ensemble1 part has a rhythmic pattern of eighth notes. The GrandPno part has a complex accompaniment with multiple voices and a fermata.

70

Flute

Ocarina

SynStrg1

GM Drums

FngrBass

AahChoir

WarmPd

Ensemble1

GrandPno

3

72

Flute

Ocarina

SynStrg1

GM Drums

FngrBass

AahChoir

WarmPd

Ensmble1

GrandPno

74

Flute

Ocarina

SynStrg1

GM Drums

FngrBass

AahChoir

WarmPd

Ensemble1

GrandPno

76

Flute

Ocarina

SynStrg1

GM Drums

FngrBass

AahChoir

WarmPd

Ensmble1

GrandPno

79

Flute

Ocarina

SynStrg1

GM Drums

FngrBass

AahChoir

WarmPd

Ensmble1

GrandPno

81

Flute

Ocarina

SynStrg1

GM Drums

FngrBass

AahChoir

WarmPd

Ensmble1

Contra

GrandPno

Detailed description of the musical score: This page contains measures 81 through 84 of a full score. The instruments and their parts are: Flute (melodic line with a long note in measure 81), Ocarina (triplets in measures 81-82), SynStrg1 (melodic line with a long note in measure 81), GM Drums (rhythmic accompaniment with 'x' marks for cymbals), FngrBass (fingerings: 0, 0, 3, 3, 0, 1), AahChoir (vocal line with a triplet in measure 84), WarmPd (melodic line with a long note in measure 81), Ensmble1 (melodic line with a triplet in measure 84), Contra (bass line with a long note in measure 81), and GrandPno (complex accompaniment with chords and moving lines). The score is written in a key with one flat and a 3/4 time signature.

83

85

Flute

Ocarina

SynStrg1

GM Drums

FngrBass

AahChoir

WarmPd

Ensemble1

Contra

GrandPno

87

Flute

Ocarina

SynStrg1

GM Drums

FngrBass

WarmPd

Ensmble1

Contra

GrandPno

89

Ocarina

SynStrg1

GM Drums

FngrBass

WarmPd

Ensemble1

Contra

GrandPno

90

Ocarina

SynStrg1

GM Drums

FngrBass

WarmPd

Ensmble1

Contra

91

Flute

SynStrg1

GM Drums

FngrBass

EIPiano1

WarmPd

Ensemble1

GrandPno

93

- Ocarina:** Remains silent throughout this section.
- SynStrg1:** Provides a harmonic accompaniment with sustained notes and some melodic movement.
- FngrBass:** Shows a fretboard diagram with fret numbers 4, 4, 4, 4, 4, 1, and 3.
- EIPiano1:** Features a complex piano accompaniment with multiple voices, including a prominent bass line and intricate upper register figures.
- WarmPd:** Plays sustained chords with a warm, atmospheric sound.
- GrandPno:** Features a melodic line with grace notes and slurs, mirroring some of the flute's phrasing.

97

Flute

Ocarina

SynStrg1

GM Drums

FngrBass

ElPiano1

WarmPd

Ensmble1

GrandPno

- Ensemble1:** A bass line with notes G, F#, E, D, C, B, A, G.
- GrandPno:** A piano accompaniment with many accidentals and ties.

101

Flute

SynStrg1

GM Drums

FngrBass

EIPiano1

WarmPd

Ensmble1

GrandPno

Detailed description of the musical score: The score is for measures 101 and 102. The Flute part (treble clef) has a melodic line with slurs and accents. SynStrg1 (treble clef) has a sustained chord in measure 101 and a melodic phrase in measure 102. GM Drums (drum set notation) shows a consistent rhythmic pattern. FngrBass (bass clef) provides a bass line with fingerings: 2, 2, 4, 9, 9, 2, 1. EIPiano1 (grand staff) features complex chords and melodic lines. WarmPd (treble clef) has a sustained chord. Ensmble1 (bass clef) has a melodic line with a triplet in measure 101. GrandPno (grand staff) has a complex accompaniment with many chords and moving lines.

103

Flute

SynStrg1

GM Drums

FngrBass

EIPiano1

WarmPd

Ensmble1

GrandPno

105

Flute

Ocarina

SynStrg1

GM Drums

FngrBass

EIPiano1

WarmPd

Ensemble1

Contra

GrandPno

Detailed description of the musical score: This page contains a full orchestral score for measures 105 and 106. The score is written for ten instruments: Flute, Ocarina, SynStrg1 (Synthesizer Strings 1), GM Drums (General MIDI Drums), FngrBass (Finger Bass), EIPiano1 (Electric Piano 1), WarmPd (Warm Pad), Ensemble1 (Ensemble 1), Contra (Contra Bass), and GrandPno (Grand Piano). The Flute part begins with a whole note chord in measure 105 and remains silent in measure 106. The Ocarina part is silent in measure 105 and plays a melodic line in measure 106. SynStrg1 plays a sustained chord in measure 105 and a descending melodic line in measure 106. GM Drums provides a steady rhythmic accompaniment with snare and bass drum patterns. FngrBass shows a sequence of fret numbers: 1, 4, 2, 1. EIPiano1 plays a melodic line in measure 105 and a sustained chord in measure 106. WarmPd plays a sustained chord in measure 105 and is silent in measure 106. Ensemble1 plays a sustained chord in measure 105 and a melodic line in measure 106. Contra is silent in both measures. GrandPno plays a melodic line in measure 105 and a sustained chord in measure 106.

107

Flute

Ocarina

SynStrg1

GM Drums

FngrBass

WarmPd

Ensmble1

GrandPno

109

111

Flute

Ocarina

SynStrg1

GM Drums

FngrBass

WarmPd

Ensmble1

GrandPno

Detailed description of the musical score: The score is for measures 111 and 112. The key signature has one sharp (F#) and the time signature is 2/4. The Flute part starts with a quarter rest, followed by eighth notes B4, A4, G4, F#4, and a quarter rest. The Ocarina part starts with a quarter rest, followed by eighth notes G4, A4, B4, and a quarter rest. The SynStrg1 part has a half note G4 in measure 111 and a half note F#4 in measure 112. The GM Drums part features a consistent rhythmic pattern of eighth notes and rests. The FngrBass part shows fret numbers: 1 in measure 111 and 1, 3, 0 in measure 112. The WarmPd part has a block chord of G4, A4, B4 in measure 111 and a block chord of G4, F#4, E4 in measure 112. The Ensemble1 part starts with a quarter rest, followed by eighth notes G4, A4, B4, and a quarter rest. The GrandPno part features a triplet of eighth notes G4, A4, B4 in measure 111, followed by a series of chords and single notes in measure 112.

113

Flute

Ocarina

SynStrg1

GM Drums

FngrBass

WarmPd

Ensmble1

GrandPno

115

Flute

Ocarina

SynStrg1

GM Drums

FngrBass

WarmPd

Ensmble1

GrandPno

Detailed description of the musical score: The score is for measures 115 and 116. The Flute and Ocarina parts play a melodic line starting with a quarter rest, followed by eighth notes: G4 (sharp), A4 (flat), B4 (sharp), C5 (sharp), D5 (sharp), E5 (sharp), F5 (sharp), G5 (sharp). The SynStrg1 part plays a triplet of eighth notes: G4 (sharp), A4 (flat), B4 (sharp), followed by a dotted quarter note C5 (sharp), and then a quarter note D5 (sharp). The GM Drums part features a rhythmic pattern of eighth notes: G4 (sharp), A4 (flat), B4 (sharp), C5 (sharp), D5 (sharp), E5 (sharp), F5 (sharp), G5 (sharp). The FngrBass part has a fretboard diagram with fret numbers 4, 4, 4, 4, and 2. The WarmPd part plays a sustained chord progression: G4 (sharp) major triad, A4 (flat) major triad, B4 (sharp) major triad, and C5 (sharp) major triad. The Ensemble1 part plays a melodic line: G4 (sharp), A4 (flat), B4 (sharp), C5 (sharp), D5 (sharp), E5 (sharp), F5 (sharp), G5 (sharp). The GrandPno part plays a melodic line: G4 (sharp), A4 (flat), B4 (sharp), C5 (sharp), D5 (sharp), E5 (sharp), F5 (sharp), G5 (sharp).

117

Flute

Ocarina

SynStrg1

GM Drums

FngrBass

WarmPd

Ensmble1

GrandPno

119

Flute

Ocarina

SynStrg1

GM Drums

FngrBass

WarmPd

Ensmble1

Contra

GrandPno

121

123

Ocarina

SynStrg1

GM Drums

FngrBass

WarmPd

Ensmble1

Contra

GrandPno

7

125

Ocarina

SynStrg1

GM Drums

FngrBass

WarmPd

Ensmble1

Contra

GrandPno

3

2 2 2 2 2

129

Ocarina

SynStrg1

GM Drums

FngrBass

ElPiano1

WarmPd

Contra

GrandPno

131

Ocarina

NylonGtr

ElPiano1

GrandPno

133

Ocarina

SynStrgl

NylonGtr

ElPiano1

GrandPno

135

Ocarina

GM Drums

NylonGtr

ElPiano1

GrandPno

137

Ocarina

GM Drums

NylonGtr

EIPiano1

GrandPno

138

Ocarina

GM Drums

NylonGtr

FngrBass

EIPiano1

GrandPno

Flute

$\text{♩} = 110.0001$

25

31

35

41

47

67

73

77

83

86

16

2

91 *Flute*

94

97

100

103

109

114

119 **17**

Ocarina

74

Ocarina

135

SynStrgl

♩ = 110.0001

8

15

22

28

34

40

46

52

58

65

71

77

83

89

95

102

108

115

121

127

GM Drums

♩ = 110.0001

8

14

20

26

31

36

41

46

51

57

63

69

74

79

84

89

95

101

107

112

117

122

127

131

NylonGtr

$\text{♩} = 110.0001$

6

10 **120**

132

136

FngrBass

♩ = 110.0001

6

T								
A					0	0	0	
B						3	3	3 3 3 3

15

T								
A	3	3	3	0 2	3	4	4	0 7
B						2	3	0 1 1 3 8 8 1 0

23

T								
A	3	1	0	3	1	0	3 3 3	3 3
B								1 1 1 1

31

T								
A	0	0	0	0 0 2 4	0	0	0	3 3
B								3 3 0 1 3 3 3 1 1 3 0

38

T								
A	1	1	1	0	0	0	0	0
B								3 3 0 1 3 3 3 3 1 3 0

45

T								
A	1	1	1	1	1	1	0	0 0
B								3 3 0 1 3 3 3 0 0

53

T								
A	3	3	3	3	3	0 2	3	4 4
B								2 3 0 7 0

61

T								
A	1	1	3	8	8	1 0	3	1 0
B								3 3 3 3 3 3 1

69

T								
A	1	1	1	1	1	1	0	0 0
B								3 3 0 1 3 3 3

76

T								
A	3	3	0	1	1	1	0	0
B								3 3 0 1

83

90

98

107

114

121

128

AahChoir

♩ = 110.0001

62

70

77

84

52

Detailed description of the musical score: The score is for a choir part titled 'AahChoir'. It begins with a tempo marking of ♩ = 110.0001. The music is in 6/8 time and one flat. Measure 62 is a whole rest. From measure 63, the music consists of dense, multi-voice chords. Measure 70 contains a 7-measure rest. Measure 77 features a triplet of eighth notes. Measure 84 is a 52-measure rest. The score concludes with a 4/4 time signature change.

ElPiano1

$\text{♩} = 110.0001$

26

4 19

4 19

52

56

60

64

24

24

91

95

99

102

106

132

136

WarmPd

♩ = 110.0001

9

17

26

35

43

51

60

70

79

87

93

101

110

118

125

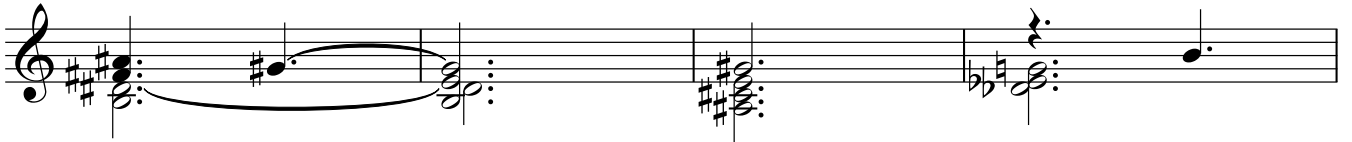

129

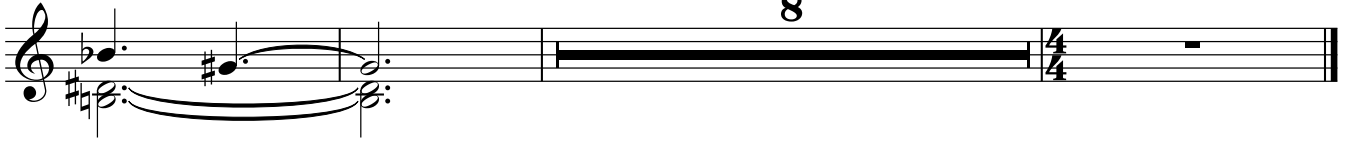

Ensmble1

♩ = 110.0001

13

2

8

26

30

35

41

46

52

61

67

70

126

Ensemble1

11

GrandPno

♩ = 110.0001

GrandPno

